Sick Leave Certification Process
Employee is NOT minimum retirement age (MRA)

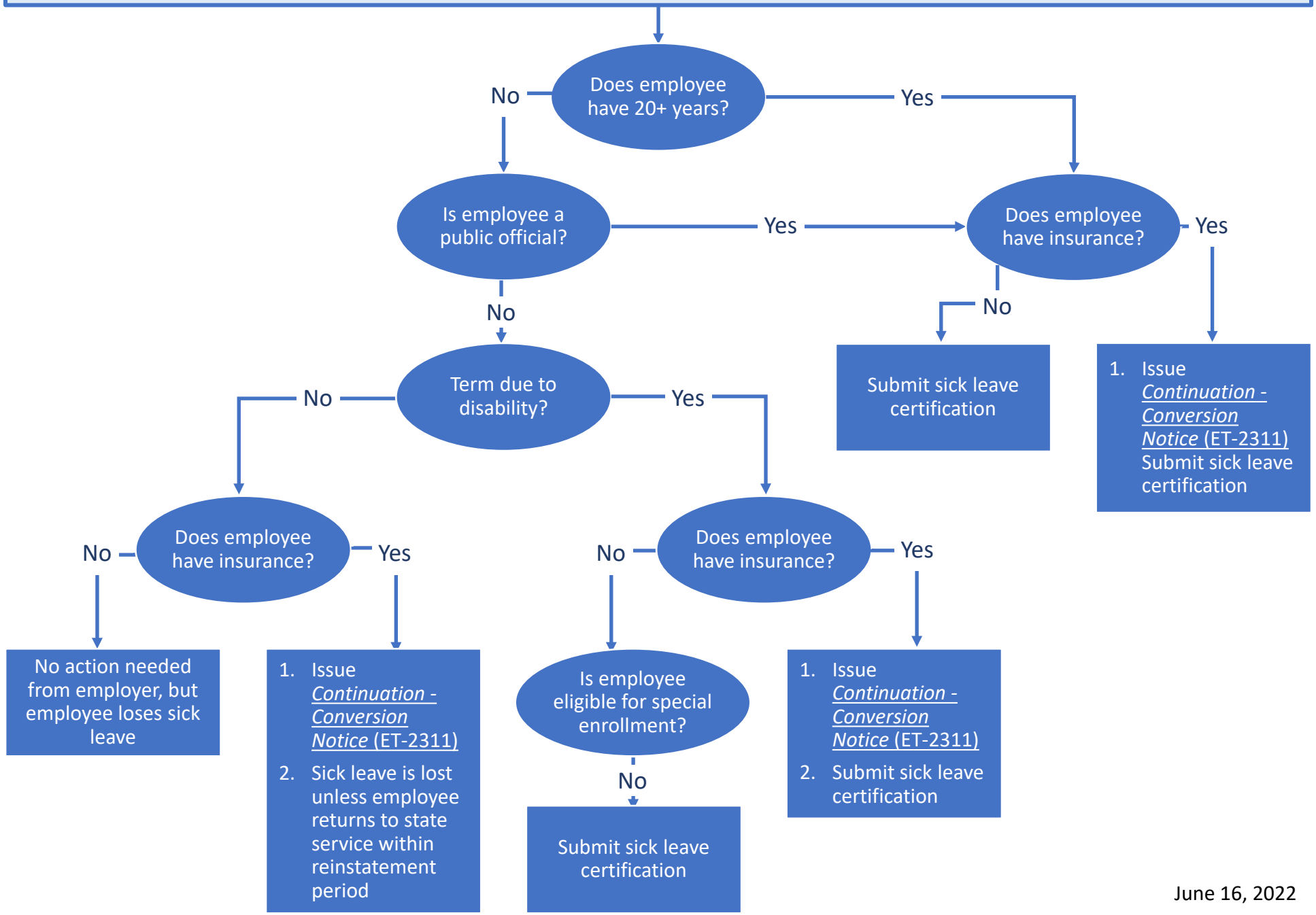

June 16, 2022

Sick Leave Certification Process
Employee is minimum retirement age (MRA)

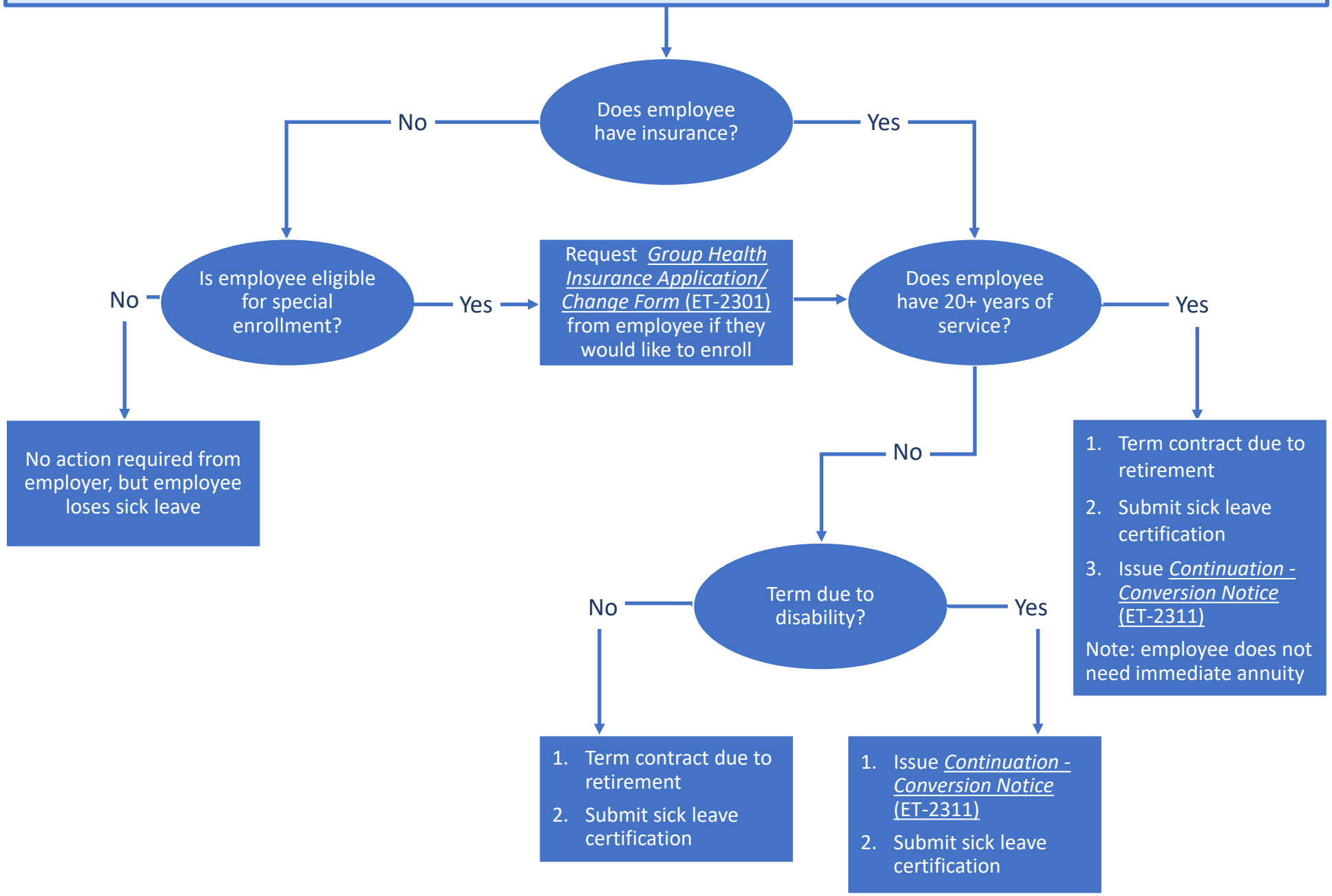

June 16, 2022